READING RHYTHMS 7

www.soundswell.co.uk

For two hands - two people - or two groups.

Try starting with one line (upper or lower) at a time.
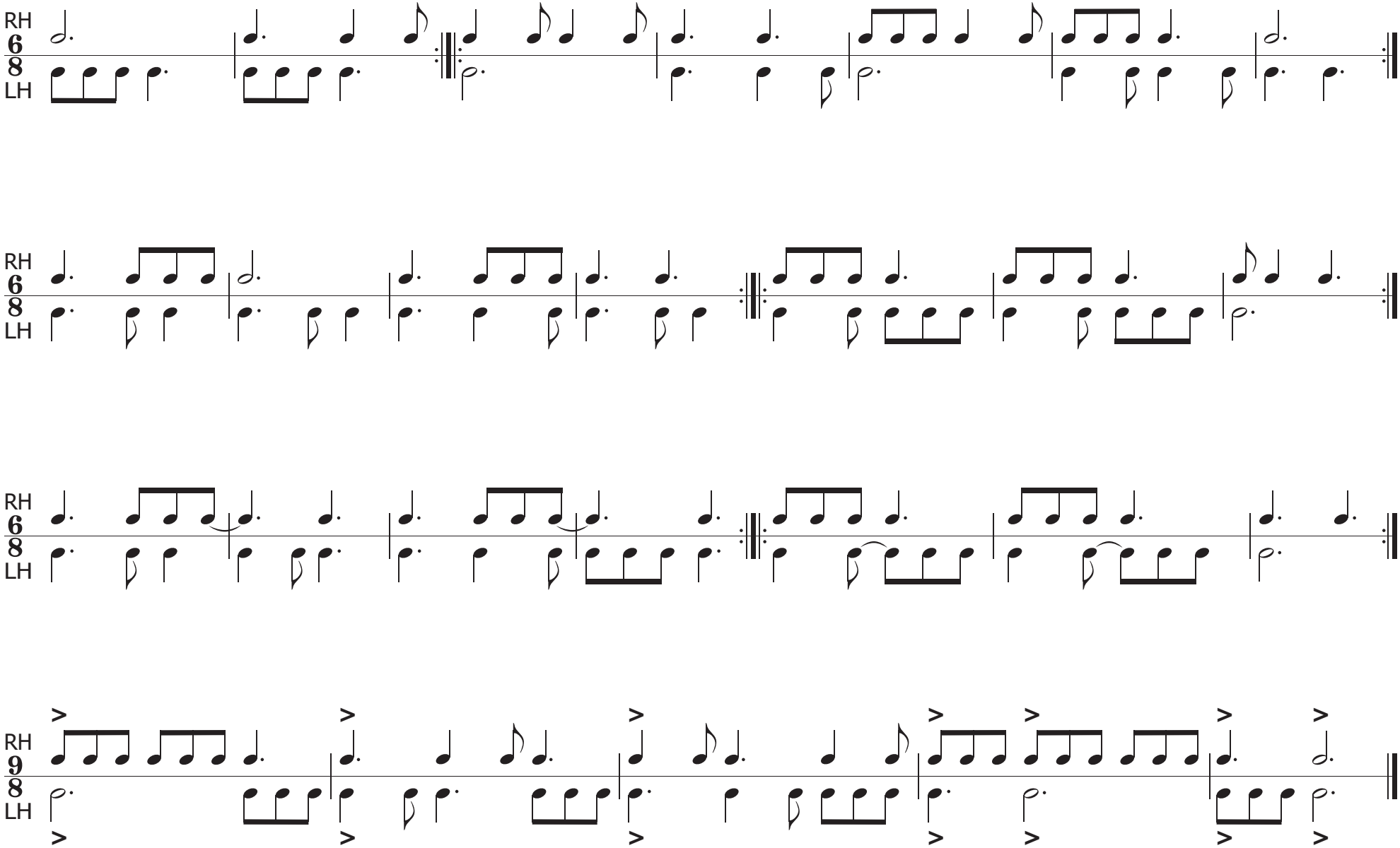
Introducing... compound time.