# READING RHYTHMS 8

www.soundswell.co.uk

For two hands - two people - or two groups.

Try starting with one line (either **R**ight **H**and or **L**eft **H**and) at a time.
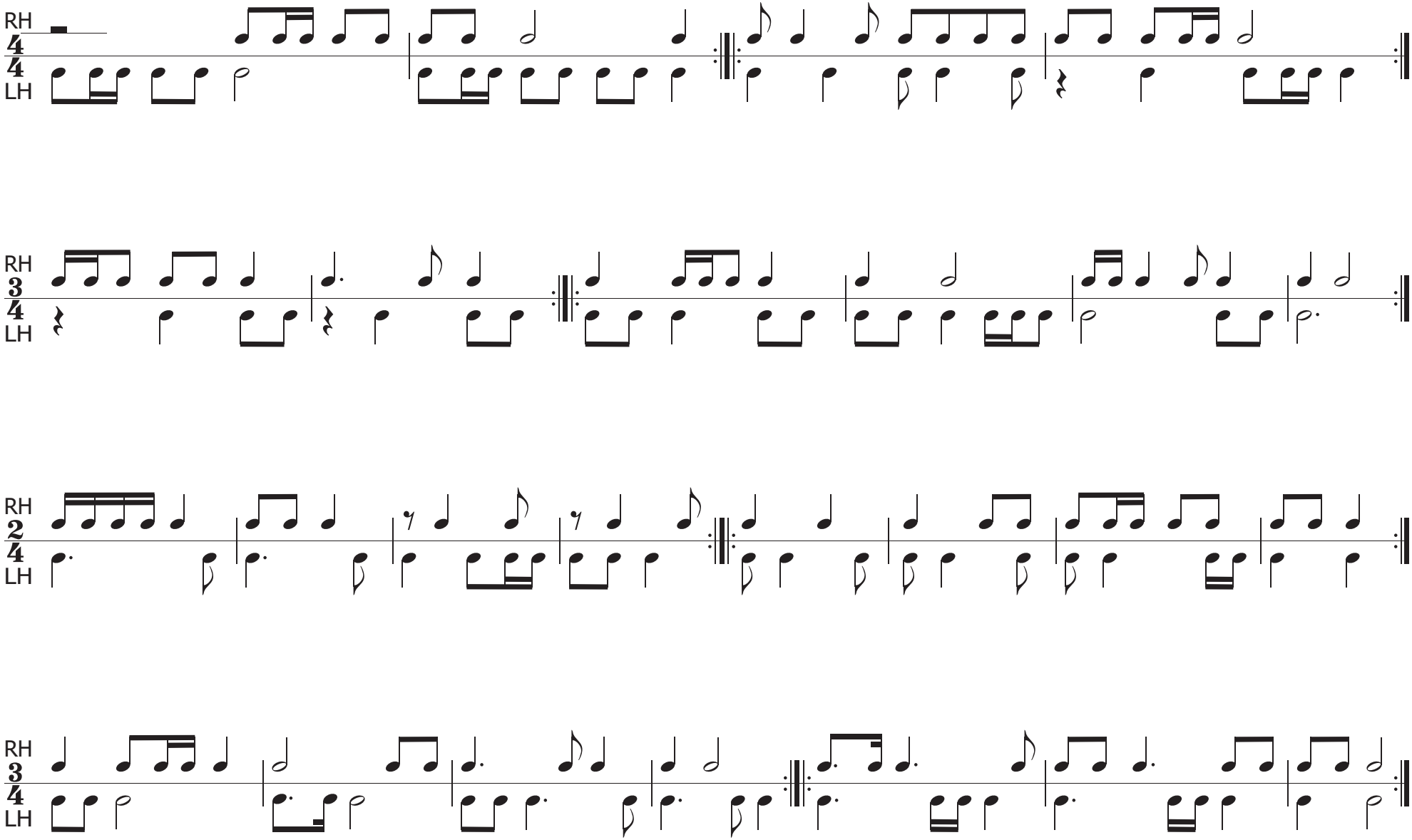
Introducing... semi-quavers (16ths).